

CERTIFIED LAND CORNER RECORDATION

DESCRIPTION OF CORNER EVIDENCE FOUND, AND ORIGINAL RECORD (if known)

| | |
|--|---|
| LOCATION $\frac{1}{4}$ S.33 $\frac{1}{4}$ S. 4 T.15N.,R.69W. T.14N.,R.69W. 6th P.M. | No evidence found. Corner re-established by single proportionate measurement. G.L.O. record - Granite boulder, 15 x 18 x 6. |
|--|---|

DESCRIPTION OF MONUMENT AND ACCESSORIES ESTABLISHED TO PERPETUATE THE ORIGINAL LOCATION OF THIS CORNER:

At the corner: Set a 1½" dia. x 30" long iron pipe with brass cap.
 Accessories: A 4" x 4" Redwood post, 4' long 18" in the ground bears SE'ly, 3 feet.

SKETCH, WITH COURSE AND DISTANCE TO ADJACENT CORNER IF DETERMINED IN THIS SURVEY.
 (May Sketch or Paste Reproduction on Reverse Side.)

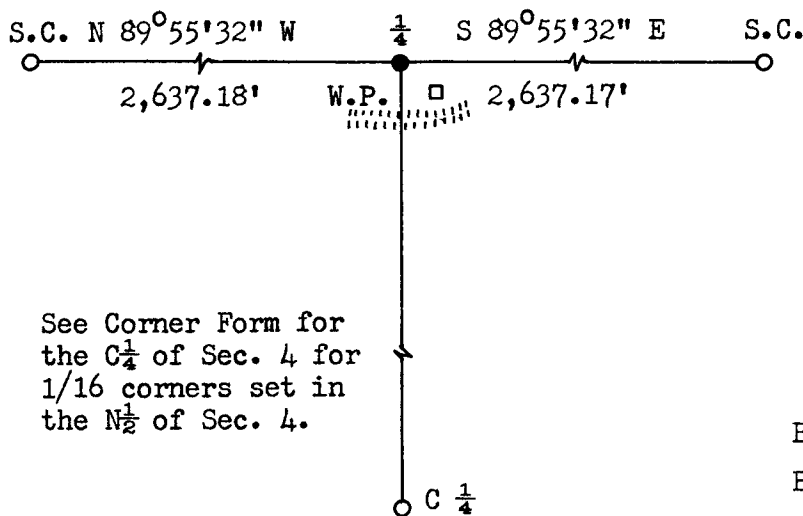

Brass cap set 6" above ground.
 Brass cap stamped:
 T.15N. R.69W.
 $\frac{1}{4}$ S.33
 $\frac{1}{4}$ S. 4
 T.14N.
 LS 519 1972

I, R.L. Hudson certify that I have carefully performed ~~or reviewed~~ the work done on the diagrammed corner as reported on this recordation form and approve the same.

R.L. Hudson Wyoming L.S. No. 519
 Signature of Surveyor Registration No.

STATE OF WYOMING,
 Office of Clerk and Recorder,
 County of Laramie

This "corner record" was filed for record on the 30th day of October, 1972, was noted on the cross-index plat and is assigned page No. 15-69, in book No. ONE.

Jolly R. Williams
 County Official
 Cross Index No. 14N T. 69W R. 6th Mer.
 _____ T. _____ R. _____ Mer.
 _____ T. _____ R. _____ Mer.
 _____ T. _____ R. _____ Mer.
 _____ T. _____ R. _____ Mer.
 _____ T. _____ R. _____ Mer.
 _____ T. _____ R. _____ Mer.

